

FRONT ELEVATION

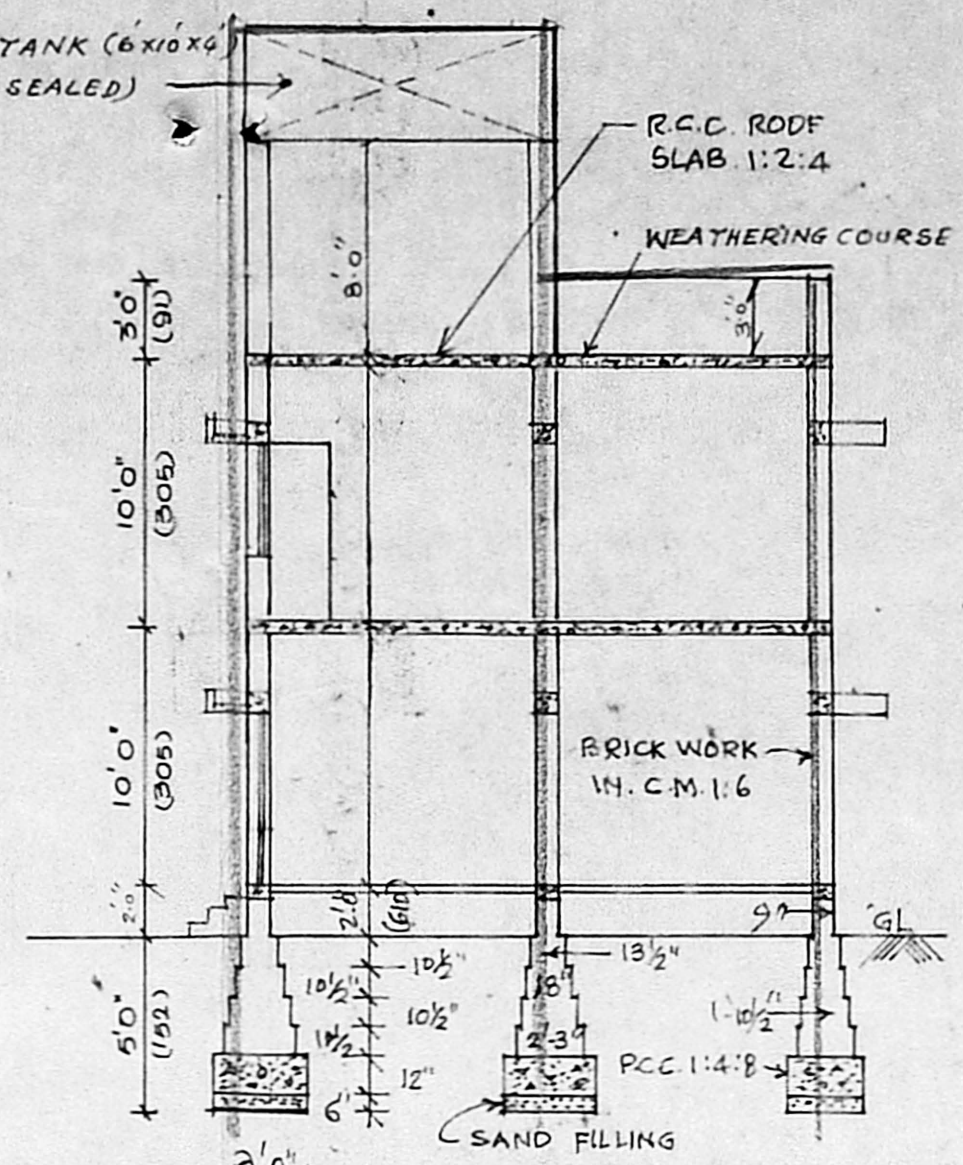

SECTION ON AB

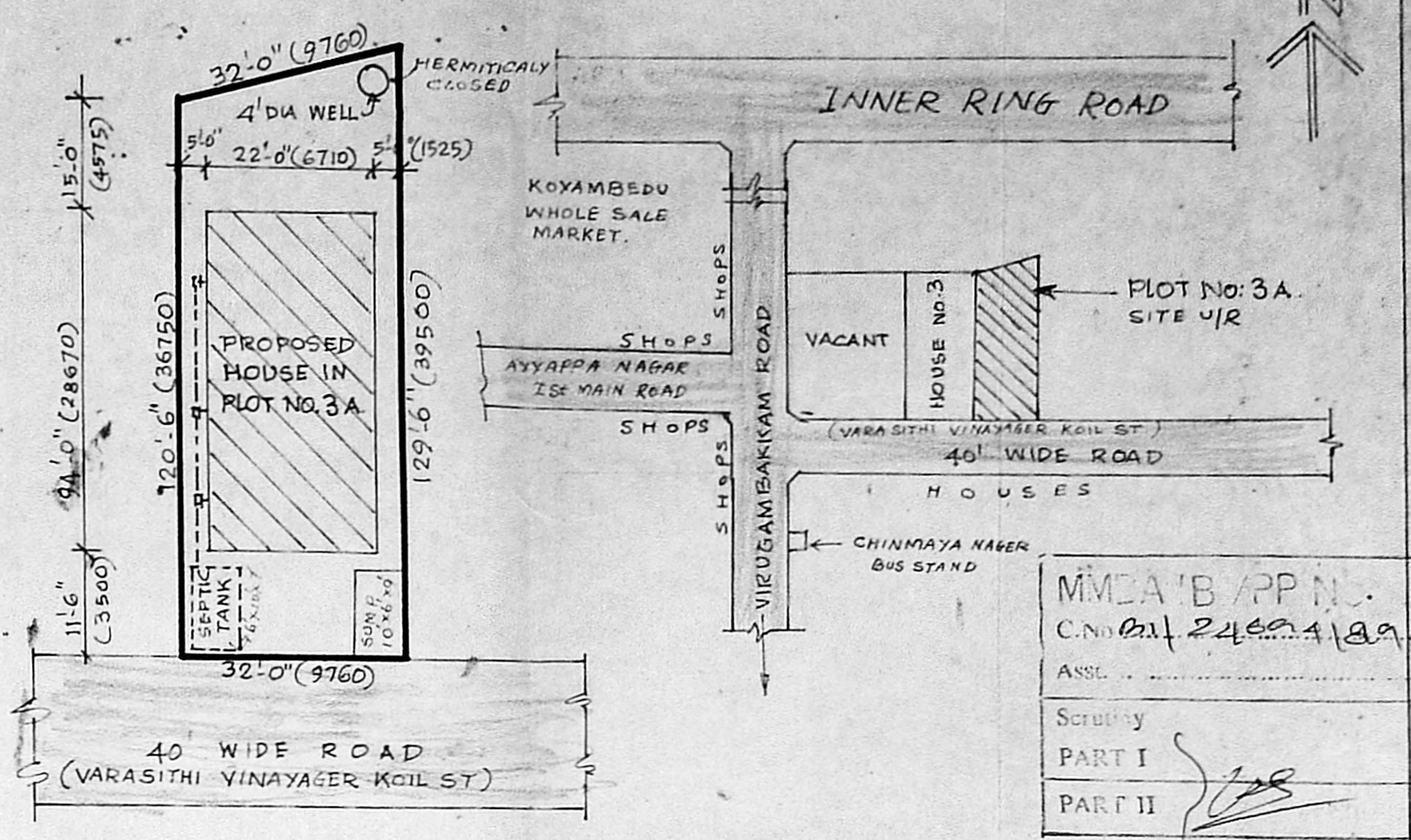

SITE PLAN

SCALE: 1"=32'0"

KEY PLAN

Planning Permit No. _____

APPROVED

SUBJECT TO THE CONDITIONS IN THIS OFFICE LETTER.

No. 1240/1989

MEMBER SECRETARY
DRAS METROPOLITAN
DEVELOPMENT AUTHORITY,
MADRAS-600 008.

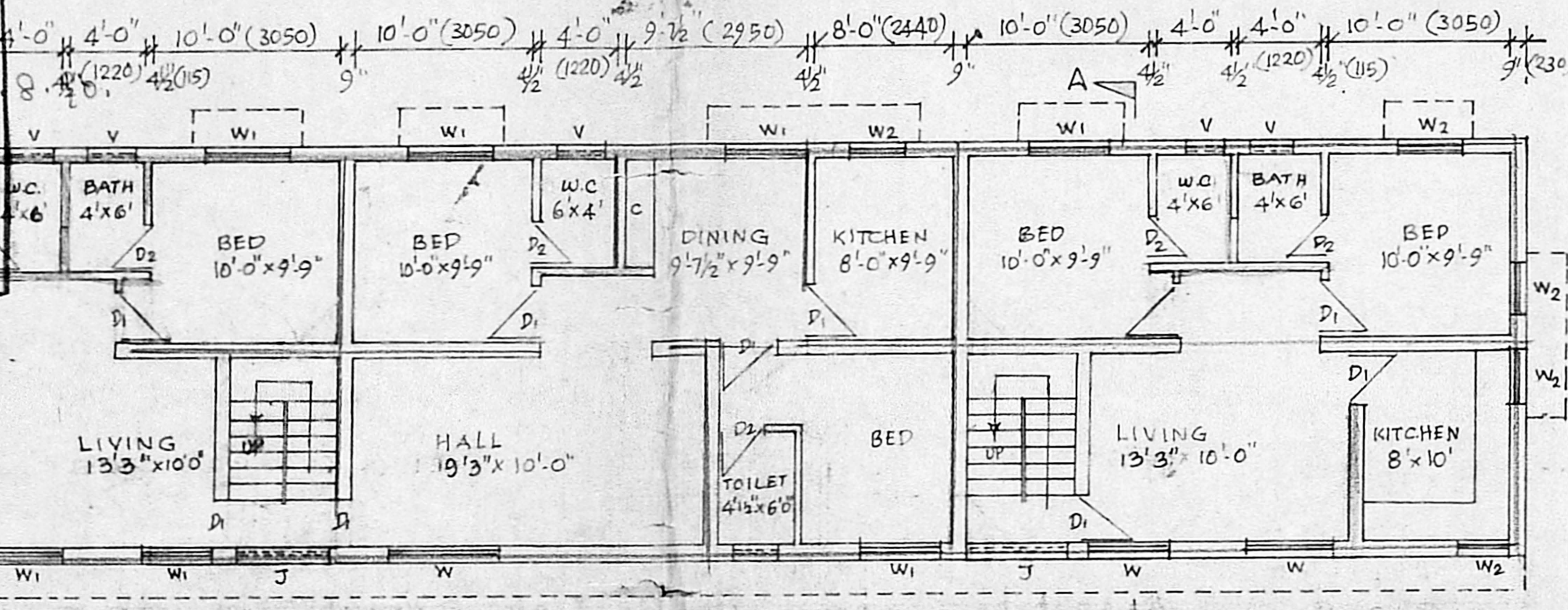

FIRST FLOOR PLAN

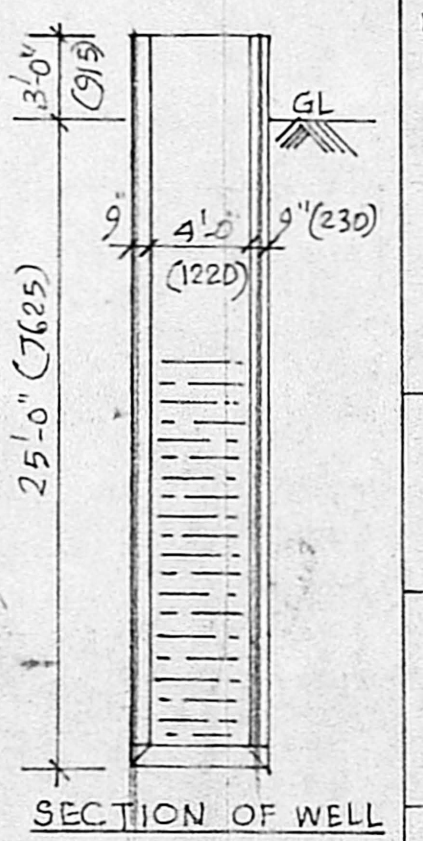

D	DOOR	3'-6" x 7'-0"	1060 x 2135 mm
D1	"	3'-0" x 7'-0"	915 x 2135 "
D2	"	2'-6" x 7'-0"	760 x 2135 "
W	WINDOW	6'-0" x 4'-6"	1830 x 1370 "
W1	"	4'-6" x 4'-6"	1370 x 1370 "
W2	"	3'-0" x 4'-6"	915 x 1370 "
V	VENTILATOR	3'-0" x 2'-0"	915 x 610 "
C	CUP BOARD	6'-0" x 7'-0"	1830 x 2135 "
C1	"	3'-0" x 7'-0"	915 x 2135 "

PLOT AREA	4000 sq.ft	371.60 m ²
PLINTH AREA		
GROUND FLOOR	2068 "	192.12 m ²
FIRST FLOOR	2068 "	192.12 m ²

SCALE: 1 INCH = 8'0" FEET

PLAN SHOWING THE PROPOSED DWELLING HOUSES IN GROUND FLOOR AND FIRST FLOOR IN S.NO.106 1/2 PLOT NO 3A, CHINMAYA NAGAR KOYAMBEDU, VILLAGE MADRAS

Vasanthakshi
OWNER

S. Senthilathan
30/7/90
D. SENTHILATHAN, B.E. M. E. D.,
CHARTERED ENGINEER & CONSULTANT,
LICENSED SURVEYOR CLASS I AND
CORPORATION OF MADRAS AVAD-AMBATTUR TOWNS
RES. A-2235, I BLOCK, 51, SEEF 3H, M-T-H
(OPP. NATHA MEN)
CAMP COLONY (OPP. NATHA MEN)
AND NAGAR (NEAR BUS DEP) VILLIYARANKAM
MADRAS-67.

LICENSED SURVEYOR / CLASS-I AND
CHARTERED ENGINEER.

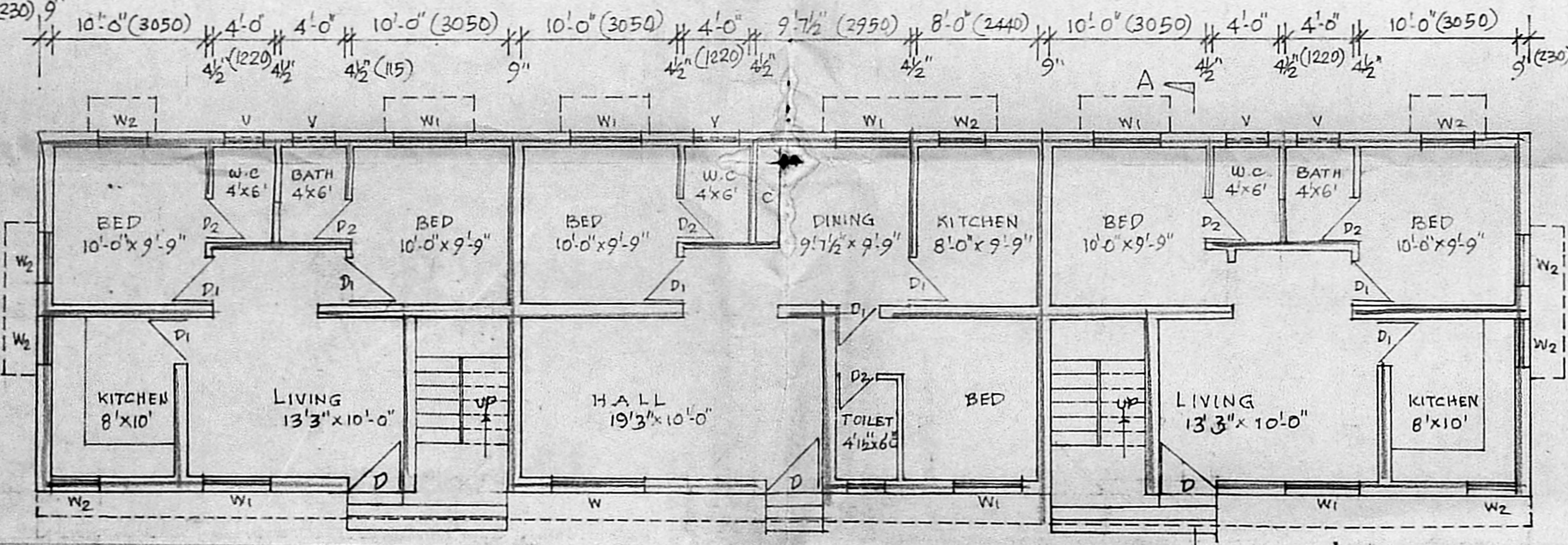

GROUND FLOOR PLAN

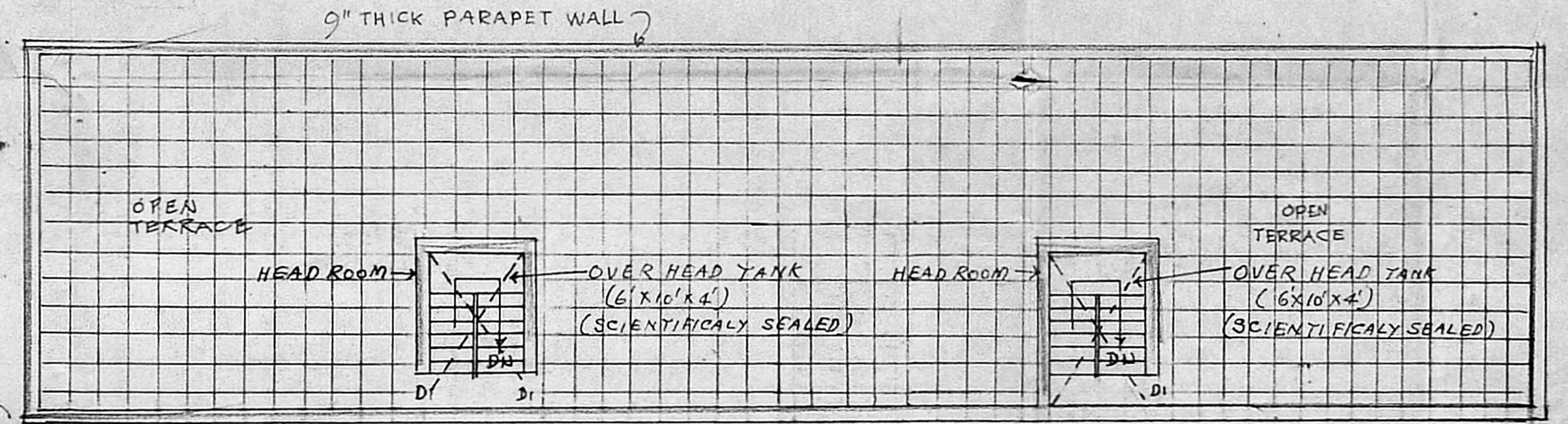

TERRACE FLOOR PLAN